

Load Date:

SHIPPER World Help 1148 Corporate Park Drive Forest VIRGINIA 24551 ORIGIN CITY Eagan MN 55121	CONSIGNEE NAME AND ADDRESS Al Raja & Salam Organization for Civil Rights 108 Ankawa - Erbil P.O.Box 13/979 <div style="text-align: right;">979113</div> Iraq
SPECIAL INSTRUCTIONS/NOTES <div style="font-size: 1.5em; font-family: cursive;">Tare: 8,470 LBS</div>	LOAD NO. 3-18510fmsc SALES ORDER 18510fmsc BOOKING NO. EBKGQ000C061 CONTAINER NO. MSMU 746556-2 SEAL NO. UL-9100506

NOTE: FREIGHT MOVING UNDER THIS BILL OF LADING IS SUBJECT TO TARIFFS IN EFFECT ON THE DATE OF THE ISSUE OF THIS BILL OF LADING ON FILE WITH THE SURFACE TRANSPORTATION BOARD OR MAINTAINED AT THE CARRIER'S PRINCIPAL PLACE OF BUSINESS. THIS NOTICE SUPERSEDES AND NEGATES ANY CLAIMED ORAL OR WRITTEN CONTRACT PROMISE REPRESENTATION OR UNDERSTANDING BETWEEN THE PARTIES, EXCEPT TO THE EXTENT OF ANY WRITTEN CONTRACT SIGNED BY AUTHORIZED REPRESENTATIVES OF BOTH PARTIES TO THE CONTRACT.

Qty	Unit	Servings	Part Part Description	Weight (Lbs)
1,080	boxes	280,800	MannaPack Rice (4 - 4.1kg bags. 65 servings/bag)	39,168
1,080	Total Boxes	280,800		39,168
30.0 Pallets				Gross Wt. 42,524

NOTE: (1) Where the rate is dependent on value, shippers are required to state specifically in writing the agreed or declared value of the property as follows:
 *The agreed or declared value of the property is hereby specifically stated by the shipper to be not exceeding _____ per _____.

(2) Where the applicable tariff provisions specify a limitation of the carrier's liability absent a release or a value declaration by the shipper and the shipper does not release the carrier's liability or declare a value the carrier's liability shall be limited to the extent provided by such provisions.

SUBJECT TO SECTION 7 OF CONDITIONS, IF THIS SHIPMENT IS TO BE DELIVERED TO THE CONSIGNEE WITHOUT RECOURSE ON THE CONSIGNOR, THE CONSIGNOR SHALL SIGN THE FOLLOWING STATEMENT:
 THE CARRIER SHALL NOT MAKE DELIVERY OF THIS SHIPMENT WITHOUT PAYMENT OF FREIGHT AND ALL OTHER LAWFUL CHARGES.

SIGNATURE OF CONSIGNOR: _____

THE PROPERTY DESCRIBED ABOVE IS IN APPARENT GOOD ORDER, EXCEPT AS NOTED (CONTENTS AND CONDITION OF CONTENTS OF PACKAGES UNKNOWN), MARKED, CONSIGNED, AND DESTINED AS INDICATED ABOVE WHICH SAID CARRIER (THE WORD CARRIER BEING UNDERSTOOD THROUGHOUT THIS CONTRACT AS MEANING ANY PERSON OR CORPORATION IN POSSESSION OF THE PROPERTY UNDER THE CONTRACT) AGREES TO CARRY TO ITS USUAL PLACE OF DELIVERY OF SAID DESTINATION, IF ON ITS ROUTE, OTHERWISE TO DELIVER TO ANOTHER CARRIER ON THE ROUTE TO SAID DESTINATION. IT IS MUTUALLY AGREED AS TO EACH CARRIER OF ALL OR ANY OF SAID PROPERTY OVER ALL OR ANY PORTION OF SAID ROUTE TO DESTINATION AND AS TO EACH PARTY AT ANY TIME INTERESTED IN ALL OR ANY OF SAID PROPERTY, THAT EVERY SERVICE TO BE PERFORMED HEREUNDER SHALL BE SUBJECT TO ALL THE CONDITIONS NOT PROHIBITED BY LAW, WHETHER PRINTED OR WRITTEN, HEREIN CONTAINED, INCLUDING THE CONDITIONS ON THE BACK HEREOF, WHICH ARE HEREBY AGREED TO BY THE SHIPPER AND ACCEPTED FOR HIMSELF AND HIS ASSIGNS.

I HEREBY DECLARE THAT THE CONTENTS OF THIS CONSIGNMENT ARE FULLY AND ACCURATELY DESCRIBED ABOVE BY PROPER SHIPPING NAME AND ARE CLASSIFIED, PACKED, MARKED AND LABELED AND ARE IN ALL RESPECTS IN PROPER CONDITION FOR TRANSPORT ACCORDING TO APPLICABLE INTERNATIONAL AND NATIONAL GOVERNMENTAL REGULATIONS.

LOADED BY: Jeremiah S. (FMS staff - attach loading diagram) <div style="text-align: right;">5/14/25</div>	CARRIER <div style="font-size: 1.5em; font-family: cursive; text-align: center;">Universal</div>	<table style="width:100%;"> <tr> <td style="text-align: center;">Appt Time</td> <td style="text-align: center;">Time In</td> <td style="text-align: center;">Time Out</td> </tr> <tr> <td style="text-align: center;">1:00pm</td> <td style="text-align: center;">1:00pm</td> <td style="text-align: center;">—:—</td> </tr> </table>	Appt Time	Time In	Time Out	1:00pm	1:00pm	—:—
Appt Time	Time In	Time Out						
1:00pm	1:00pm	—:—						
DRIVER SIGNATURE (Please both print & sign your name) 		DATE <div style="font-size: 1.5em; font-family: cursive; text-align: center;">5.19.25</div>						

Loading Diagram & Lot Tracking Form 40ft Container - 30 pallets

Always ask how the driver wants the pallets loaded

Load Date: 5 / 19 / 2025 FMSC Load ID: 3-18510fmsc
 Origin: Eagan, MN
 Cntr Tare Weight (lbs) 8,470 LBS
 Destination: Iraq
 Forklift Driver: Jeremiah S.

Write the full lot number, plus pallet number. Example:
090831-01-01, 35 (for sites) or 90800- - - , 47 (for mobile).
 For split pallets, indicate how many boxes are from each lot.

1, 2
3, 4
5, 6
7, 8
9, 10
11, 12
13, 14
15, 16
17, 18
19, 20
21, 22
23, 24
25, 26
27, 28
29, 30

1	1
1	1
1	1
2	2
2	2
2	2
2	2
2	2
2	2
1	1
1	1

1.	2505	01	40IQA	7	19.	2505	01	40IQB	14
2.	2505	01	40IQA	8	20.	2505	01	40IQB	15
3.	2505	01	40IQA	4	21.	2505	01	40IQB	11
4.	2505	01	40IQA	3	22.	2505	01	40IQB	10
5.	2505	01	40IQA	1	23.	2505	01	40IQB	6
6.	2505	01	40IQA	2	24.	2505	01	40IQB	7
7.	2505	01	40IQA	9	25.	2505	01	40IQB	18
8.	2505	01	40IQA	10	26.	2505	01	40IQB	19
9.	2505	01	40IQA	11	27.	2505	01	40IQB	16
10.	2505	01	40IQB	1	28.	2505	01	40IQB	17
11.	2505	01	40IQA	5	29.	2505	01	40IQB	13
12.	2505	01	40IQA	6	30.	2505	01	40IQB	12
13.	2505	01	40IQB	9					
14.	2505	01	40IQB	8					
15.	2505	01	40IQB	4					
16.	2505	01	40IQB	5					
17.	2505	01	40IQB	2					
18.	2505	01	40IQB	3					

Lot #	# of Boxes	Lot #	# of Boxes
2505 -01 -40IQA	396	- - -	
2505 -01 -40IQB	684	- - -	
- - -		- - -	
- - -		TOTAL BOXES	1080



MSMU7465562



MSMU7465562

PACKING LIST
ENCLOSED

2505-01-401Qb
13 36

2505-01-401Qb
12 36



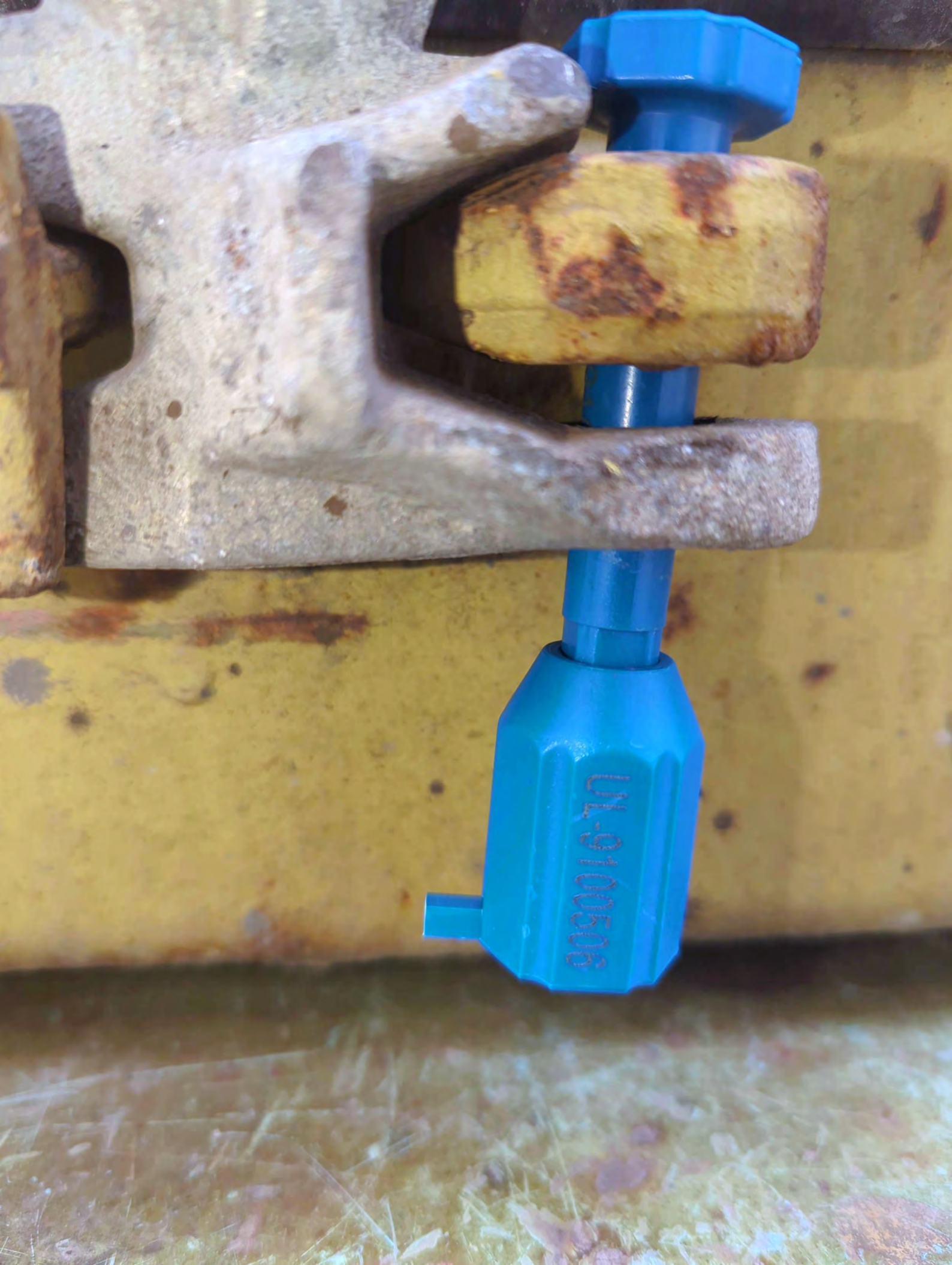

U-9100506

**m
sc**



MSMU

746556

2

45G1



MAXGROSS

32,500 KGS

71,650 LBS

TARE

3,840 KGS

8,470 LBS

PAYLOAD

28,660 KGS

63,180 LBS

CUB.CAP.

76.4 CUM

2,700 CUFT



Eco-Container

Bamboo Flooring
Waterborne Paint System
Waterborne Sealant

**CAUTION
HIGH TRAILER**



APMZ 701619

TENNESSEE
T681431
SEMI